

Exchange Central

About Time...

Professional Team Calendaring for Outlook Users!

Exchange Central is an easy and effective group scheduling tool for Outlook users who are organizing; employees, meeting rooms, company vehicles or any other resources in Outlook.

Exchange Central is a professional planning tool for the Outlook user who wants to control and manage many calendars at a glance.

Anyone who works within a team, creating plans or booking resources, will enjoy the benefits of Exchange Central from day one.

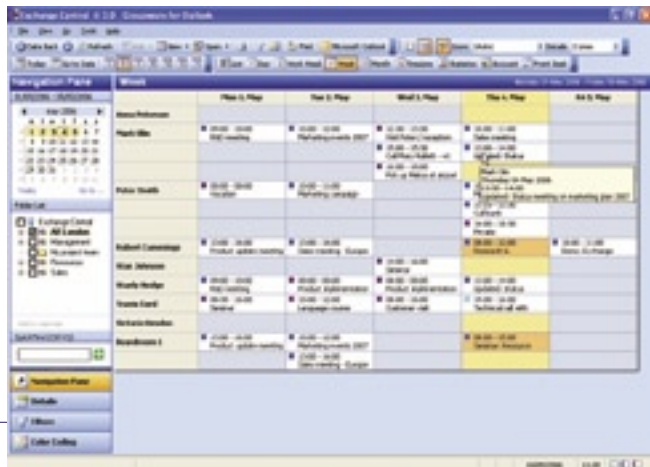

With Exchange Central you will get

- Intuitive and Team oriented views, providing the user with optimal overviews of many calendars
- RealTime calendaring with RealTime Service® - no usage of Free/Busy information
- Direct booking features
- On-demand filtering and color coding to locate appointments instantly
- Front desk tool to view user details from Active Directory and calendar information at a glance
- Front-end & back-end planning & booking / statistic facilities
- Print and export functionality – integrated with Microsoft Office®

Exchange Central will make your team's calendaring challenges, and resource scheduling headaches and worries disappear.

www.add-on.com



A shortcut to the big picture...

Exchange Central

Microsoft Gold Certified Partner

About Time...

A shortcut to the big picture - overview people and resources at a glance...

Exchange Central will provide you with essential functionality for your team booking and planning challenges such as:

- RealTime Team Calendar functionality for Outlook users
- Intuitive and Team oriented views of many Outlook Calendars - at a glance
- Support overviews from one day to more than one year
- Enhanced planning and booking features
- Create customized groups or rely on pre-defined distribution lists (create groups based on location, skills or departments etc.)
- On-demand filtering and color coding
- Create time usage statistics and export these to Microsoft Excel®
- Be able to locate your colleagues instantly
- Support for Outlook permissions and private appointments

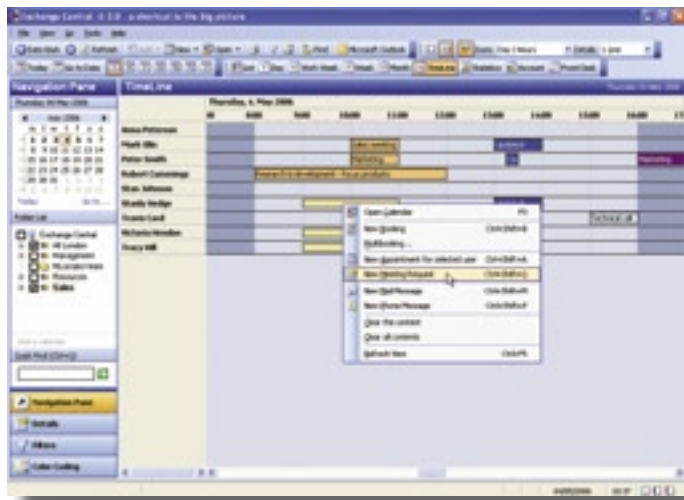

Become more efficient with Exchange Central

Exchange Central provides you with a shortcut to the big picture. Exchange Central allows you to utilize your Microsoft Outlook® installation in the right way. Now you will be able to accomplish essential team planning and booking.

Allowing you to organize employees, colleagues, meeting rooms – any type of Exchange resource in the right way!

Technical information

Exchange Central and RealTime Service® supports Microsoft Outlook® 2000 or higher, Microsoft Exchange 5.5 or higher.

RealTime Service®

To ensure RealTime calendaring with Exchange Central you will install our backend service in your network. Our RealTime Service upgrades the built-in update functionality within Exchange Central to an automatic event driven update service. With minimum impact and maximum output it removes all fears of outdated information.

RealTime Service® is available in MSDE or SQL versions.

**Real time decisions
demands
RealTime information**

Rely on Exchange Central!

Add-On Products is a world-wide market leading provider of add-ons to the Microsoft Exchange & Outlook platform



Add-On Products
Skovgade 2, 7100 Vejle, Denmark
Email: info@add-on.com
Europe
Phone: +45 7944 7000
Fax: +45 7944 7001
North America
Phone: +1 (905) 655-9262
Fax: +1 (905) 655-9395

www.add-on.com



Download a 30 days free trial version at Add-On Products website